



**Accident Scene Management, Inc.**  
 International Headquarters: S87 W23110 Wynn Dr., Big Bend, WI 53103 (877) 411-8551  
 e-mail: [info@accidentscene.org](mailto:info@accidentscene.org)  
 web site: [www.accidentscene.org](http://www.accidentscene.org)

**“A Crash Course for the Motorcyclist”**

**Instructor Training Session** will be offered in the **Milwaukee WI** area at the:  
**Road Guardians Compound – Big Bend, WI**

**October 28-31, 2011**

Class limit 12

Internationally recognized Accident Scene Management, Inc. is a non-profit organization that teaches motorcyclists what to do at the scene of an accident until help arrives. **Lead instructors are required to be EMT or higher in medical training and must be familiar with motorcycles.** Instructors will be given the opportunity to take a class and after a day of learning then will reconvene to learn about advanced training and professional classes.

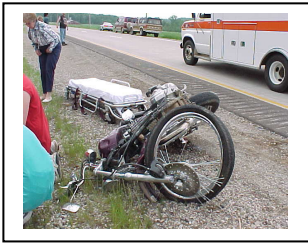

- History of Accident Scene Management
- ASMI and the Instructor
- How to Book and Hold a Class
- Who, What, How, Where, & Why?
- Promotion
- Presentation & Hands on Skills
- Duties and Responsibilities

Accident Scene Management, Inc. believes that every State should have its own Bystander Assistance Program. Since this program and its concepts are in their infancy, the need is great and we are anxious to assist you to get a program going in your area of the country! Our instructors are independent, functioning similar to American Heart Association CPR instructors who are licensed to represent that organization’s curriculum. Bystander Assistance Programs are recognized by:

- American Motorcyclist Association
- Motorcycle Safety Foundation
- American Nurses Credentialing Center
- AND MANY MORE ORGANIZATIONS!**

Some of the businesses, groups and events that we have taught for are: Harley Davidson, SMSA, MSF, MRF, ABATEs, HOG, BMWOA, GWTA, GWRRA, STAR, TX DPS, NIU MC safety project, and many more!

**Lead Instructor Registration:** \$250.00 includes an initial instructor packet with T-shirt, instructor manual, Power Point Presentation on CD, 10 minute introductory video, forms, web site support, ASMI patch w/instructor rocker, and certificate of completion. Upon completion you will also be eligible for instructor discounts on course materials and emergency products through S.O.S.

**Assistant Instructor Registration:** \$200.00 includes above except Power Point presentation on CD. To register call the ASMI office, sign up over our secure internet site at: [www.accidentscene.org](http://www.accidentscene.org) or send the form below with check made out to SOS, LLC at the address above. A letter of confirmation, map, hotel & travel as well as more detail will be sent in the mail.

Pre-registration is required before 10-24-2011

-----

Name: \_\_\_\_\_ Title: \_\_\_\_\_ Shirt Size: \_\_\_\_\_

Name: \_\_\_\_\_ Title: \_\_\_\_\_ Shirt Size: \_\_\_\_\_

Address \_\_\_\_\_ City \_\_\_\_\_

State \_\_\_\_\_ Zip code \_\_\_\_\_ Phone (     ) \_\_\_\_\_

e-mail address: \_\_\_\_\_ Class: **Instructor Training**

Lead instructors will be asked to fill out an application and provide copies of professional licensure